

Dry Ridge System

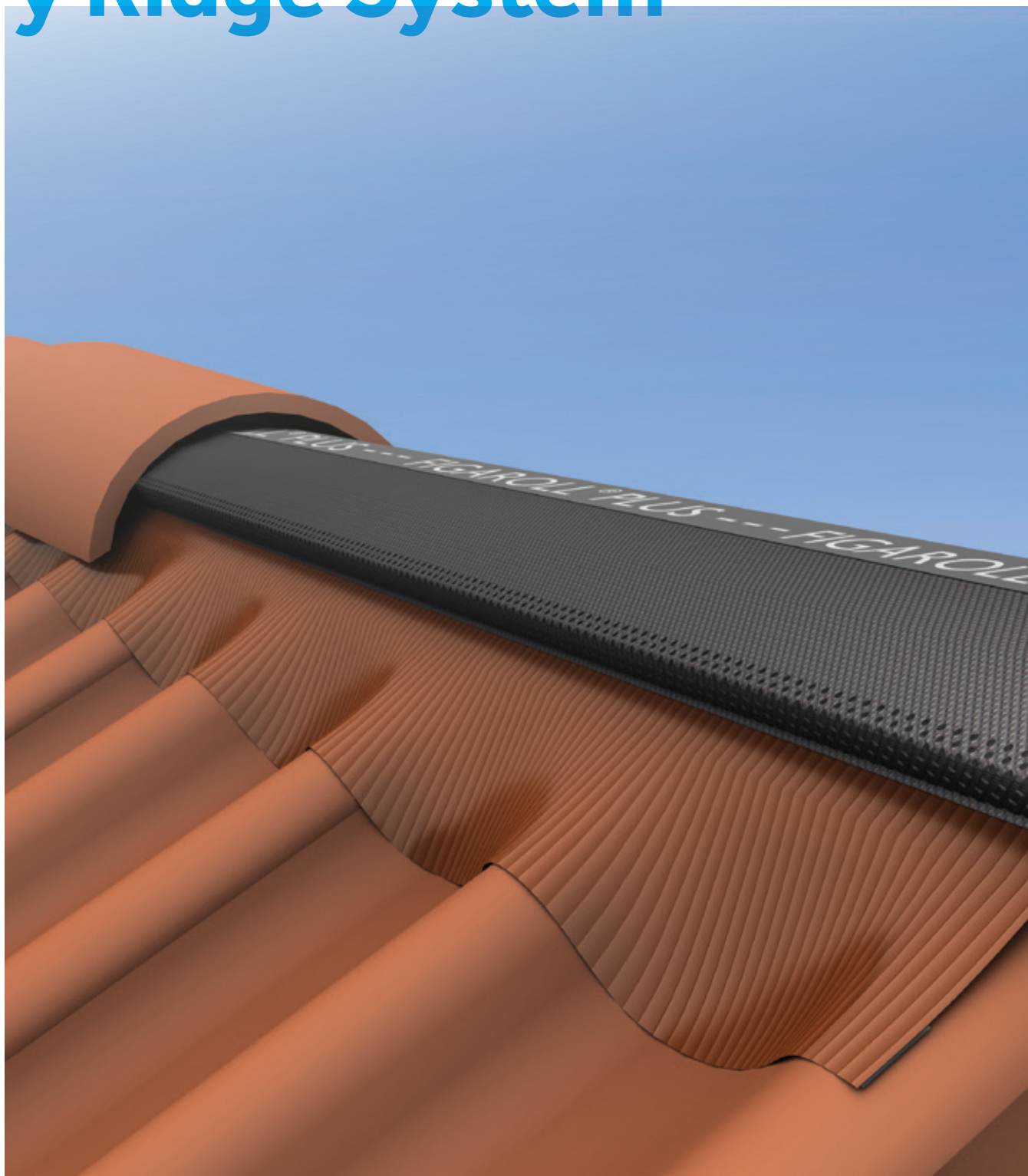

BMI

Coverland

A maintenance-free roof ensures peace of mind and comfort, whatever the weather conditions.

www.bmigroup.com/za



Sustainable ridge solution that is maintenance-free

The innovative Dry Ridge System is a ventilating dry-fix solution for mechanically fixing ridge tiles. The system is a modern alternative to a mortar bedded ridge and creates a discreet finish that is far superior in aesthetics and function.

THE SYSTEM MECHANICS

- Installation requires a top batten on the ridge line to securely fix the ridge roll and ridge tiles.
- Seals ridge to ridge to give a tried and tested weather-tight seal.
- Provides an exceptionally durable method of securing ridge and hip tiles that ensures high resistance to storm damage.
- Gives a continuous weather-tight ventilation path from the interior roof cavity to the outside.

WHY CHOOSE DRY RIDGE OVER MORTAR BEDDING?

| Dry Ridge System | Mortar Bedding |
|--|--|
| Ventilation – Double ventilation channels allow air to escape through the ridge preventing mould and rot of roof structure. | Mortar hardens and does not allow airflow through the ridge line. |
| Maintenance-free – Allows expansion and contraction of roof in varying weather conditions. | Hardened mortar cracks with the movement of the roof which requires ongoing maintenance and waterproofing. |
| Waterproof – Water resistant and do not allow water to penetrate through the roofs surface. | Water penetrates through the cracks in the mortar causing damage to the roof interior. |
| Time & labour-saving – Easy to use the no-fuss, no-mess application takes approximately 2.5 hours/10m roof ridge. | Takes approximately 6 hours/10m ridge line. |
| Cost-saving – No long-term maintenance required. | Waterproofing to seal cracks every other year. |
| Design aesthetics – Neat and clean roof lines. | Messy ridge and hip-lines and waterproofing overcoats. Usually the overcoat colour does not match the tile colour. |

COMPONENTS

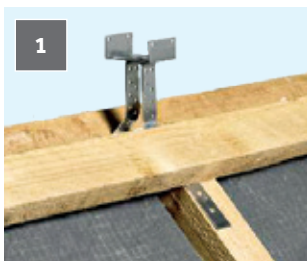
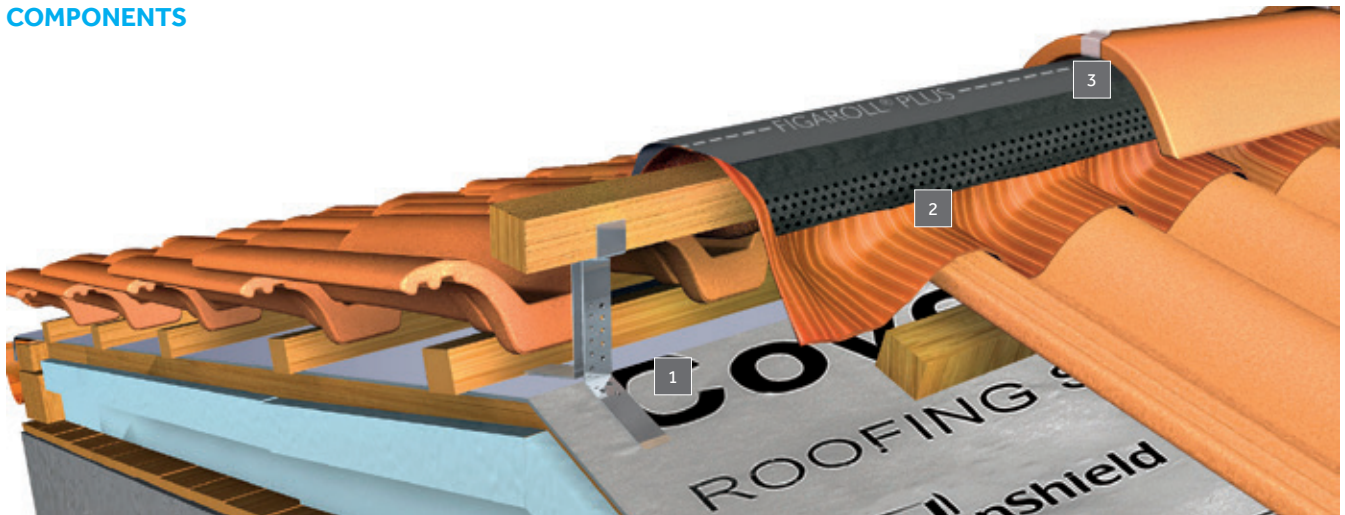

Ridge Tree

A solid device that aligns a top counter batten along the ridge and hip-line.



Dry-fix Ridge Roll

Figaroll Plus or Figaroll Plus S is stapled onto the batten and the adhesive strips are secured to the roof tiles.



Ridge/V-Seal Clip

Stove enamelled aluminium clips facilitate secured and rapid fixing of the ridge tiles. Replaced with V-Seal clips for the V-Ridge roof system.



Kro Clips

Corrosion resistant stainless steel spring clips that fix the tiles to the valleys and hips

DRY RIDGE ROLLS

Figaroll Plus

Best suited for roofs with rolled tile profile e.g. Cupola

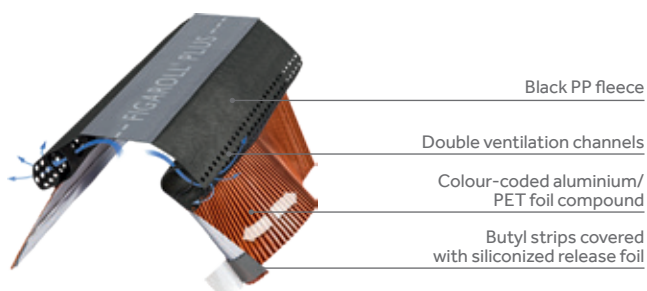

PRODUCT DATA

| | |
|--|---|
| Material | PP Fleece & Coated Aluminium/PET composite foil |
| Ventilation Cross-section (cm ² /m) | 150 |
| Stretch factor of side strip | Approx. 20% |
| Surface Colours | Red / Black / Brown |
| Length of Roll (m) | 5 |
| Width of Roll (mm) | 280 |
| Weight (kg per roll) | 2.2 |
| Fire rating | Class E |

Figaroll Plus S

Best suited for roofs with flat profile tiles e.g. Elite

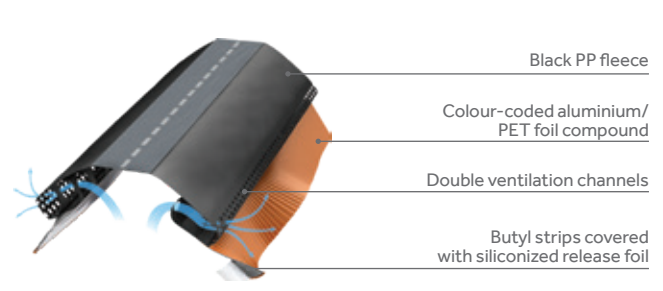

PRODUCT DATA

| | |
|--|---|
| Material | PP Fleece & Coated Aluminium/PET composite foil |
| Ventilation Cross-section (cm ² /m) | 150 |
| Stretch factor of side strip | Approx. 20% |
| Surface Colours | Red / Black |
| Length of Roll (m) | 5 |
| Width of Roll (mm) | 210 |
| Weight (kg per roll) | 1.1 |
| Fire rating | Class E |

INTENSE PRODUCT TESTING

Setting standards with our product testing methods we expose our products to sunlight simulation and UV radiation, acid rain, freeze thaw resistance and thermal shock testing. We test the ease of fixing and use of our products internally. BMI weathering stations in eight countries worldwide additionally help us to simulate and predict the durability of our products many years into the future in all types of

climate conditions. Traditional mortar bedding is widely used to fix roof ridge and hip lines in South Africa. Though the initial setup costs of mortar application may be the driving factor for its popularity, its short life-span, particularly in harsh weather conditions, urges more awareness to more sustainable ridge and hip-line applications.

INSTALLATION

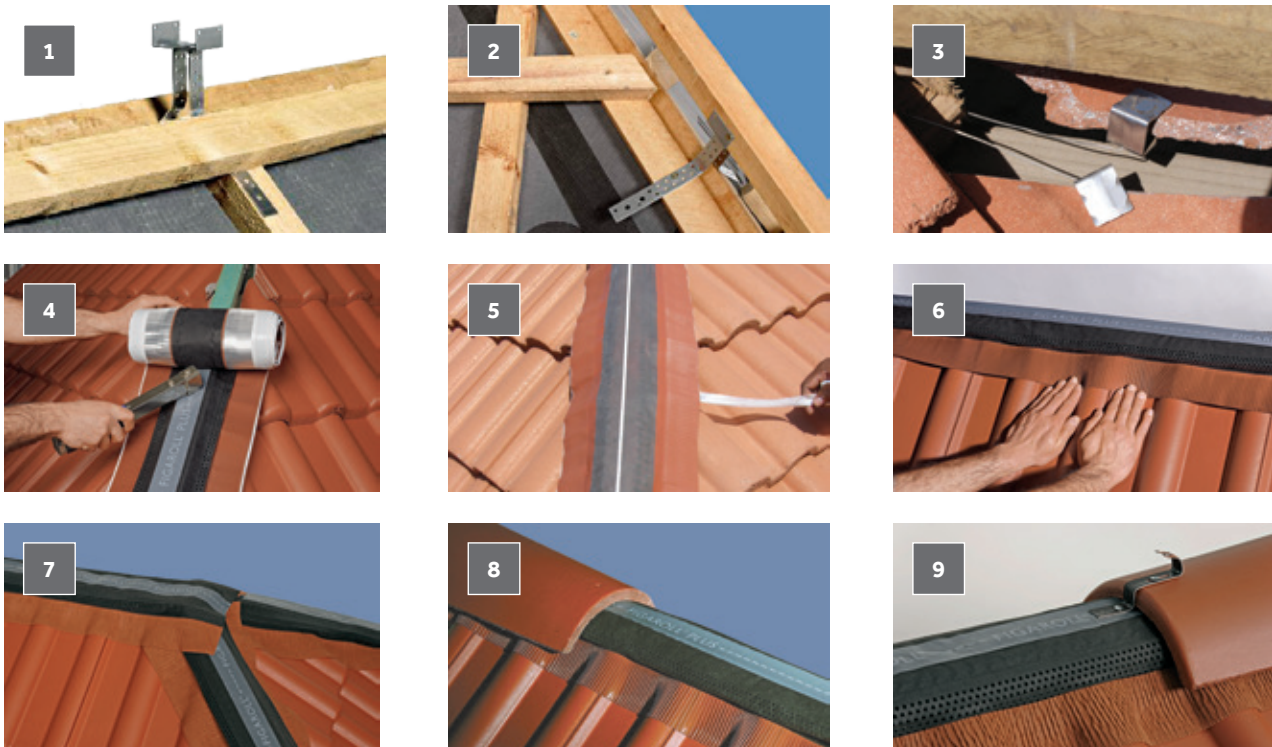

PLEASE NOTE: Surfaces must be clean and dry before installing.

1. Measure the pitch at the ends and in the middle of the ridge. Bend Ridge Tree in relation to the angle of the ridge, taking into account the size of the ridge battens (38mm x 38mm).
2. Attach the Ridge and Hip Tree to counter batten/ rafter (for that you need to lift the topmost battens on both sides). Align and fix the remaining Ridge Trees around 600mm of a bow-taut lace. Thereafter the topmost roof battens must be attached again.
3. Cut tiles are fixed durably to the hip structures with Kro Clips without drilling. Only nails and hammer needed. Kro Clips are supplied with 30cm length corrosion-resistant binding wire fixed from the Kro Clip to the hip batten/rafter.
4. Ensure a clean, dust-free, dry surface within area of the adhesive edge. Roll out and align the Ridge Roll onto the ridge or hip batten (Butyl strip down). Staple the middle along the ridge batten following the white line.
5. Pull off the adhesive strips, one side at a time, to expose the CH bond special Butyl glue.
6. Press the adhesive edge firmly and securely by systematically working, for example, from the left side towards the right side. Stick butyl onto all high points of the tiles before moulding into the tile recesses. In the same way as on the ridge-line, the Ridge Roll can also be applied on the hip-line.
7. Where ridges and hips intersect, lay the Ridge Roll onto the ridge/hip end ensuring sufficient overlap. At the beginning of a new Ridge Roll overlap the product with at least 5cm.
8. Complete the ridge and/or hip with Coverland ridge tiles using 4.5mm diameter wood screws.
9. Fix the ridge tiles together with the Ridge Clips using 4.5mm diameter wood screws until ridge/hip is complete.
10. Replace tapered Ridge Clips with V-Sealing Clips in a V-Ridge system.



Coverland

BRANCHES

| | |
|-------------------------|--------------|
| Bloemfontein | 051 492 0210 |
| Brits | 010 492 8800 |
| Cape Town | 021 492 2230 |
| Durban | 031 565 3260 |
| East London | 043 492 0041 |
| Germiston | 010 492 8780 |
| Nelspruit | 013 492 1930 |
| Pietermaritzburg | 031 489 9880 |
| Polokwane | 015 495 0070 |
| Port Elizabeth | 041 492 0130 |
| Richards Bay | 035 797 2160 |

BMI Coverland (Pty) Ltd

Block 6
Constantia View Office Estate
2 Hogsback Avenue
Quellerina
011 222 7300
info.sa@bmigroup.com

www.bmigroup.com/za

As of April 2017, Coverland forms part of the BMI Group. The BMI Group, a Standard Industries company, is the largest manufacturer of flat and pitched roofing and waterproofing solutions throughout Europe. With 128 production facilities and operations in Europe, parts of Asia and South Africa, the company brings more than 165 years of experience. For more information visit www.bmigroup.com

Our expertise and innovations are bringing advantages in sustainability, performance and architectural design to residential, commercial, and public sector projects. Our product offering integrates functionality, energy efficiency and aesthetics for the homeowner. As the largest concrete roof tile manufacturer in Southern Africa, our reach expands across 8 production facilities and 4 depots nationally.

www.coverland.co.za